

ELIGIBLE TUTORS

2024 Contributions Per Pay

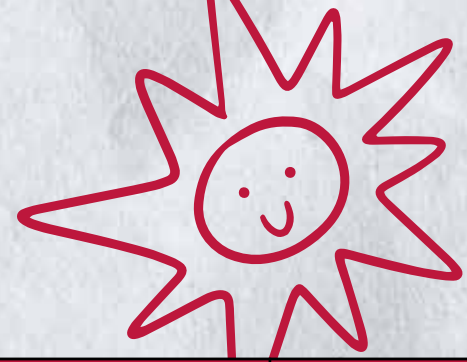

MEDICAL

21 PAY PLAN	Select	Choice
Tutors (15-25 scheduled hours)		
Employee Only	\$272.73	\$282.81
Employee + One (Child or Spouse)	\$543.83	\$563.91
Family (Employee + Spouse & Child(ren))	\$802.33	\$831.97
Tutors (Over 25 scheduled hours)		
Employee Only	\$155.34	\$165.42
Employee + One (Child or Spouse)	\$309.75	\$329.83
Family (Employee + Spouse & Child(ren))	\$456.99	\$486.63

26 PAY PLAN	Select	Choice
Tutors (15-25 scheduled hours)		
Employee Only	\$220.28	\$228.42
Employee + One (Child or Spouse)	\$439.24	\$455.46
Family (Employee + Spouse & Child(ren))	\$648.05	\$671.99
Tutors (Over 25 scheduled hours)		
Employee Only	\$125.46	\$133.60
Employee + One (Child or Spouse)	\$250.17	\$266.39
Family (Employee + Spouse & Child(ren))	\$369.12	\$393.06

DENTAL

	21 Pay Plan	26 Pay Plan
Employee Only (15-25 hours)	\$19.93	\$16.09
Family (15-25 hours)	\$19.93	\$16.09
Employee Only (Over 25 hours)	\$11.16	\$9.01
Family (15-25 hours)	\$11.16	\$9.01

LIFE INSURANCE

Tutors are NOT eligible for Supplemental Life Ins.

	21 Pay Plan	26 Pay Plan
Basic Life \$20,000 (District Paid)	\$0.00	\$0.00

VISION BUY-UP

The Base Vision plan is paid 100% by the District.

	21 Pay Plan	26 Pay Plan
Employee Only	\$2.78	\$2.24
Employee + 1	\$5.55	\$4.49
Employee + 2+	\$8.95	\$7.23

